

Switch on to Perfection....

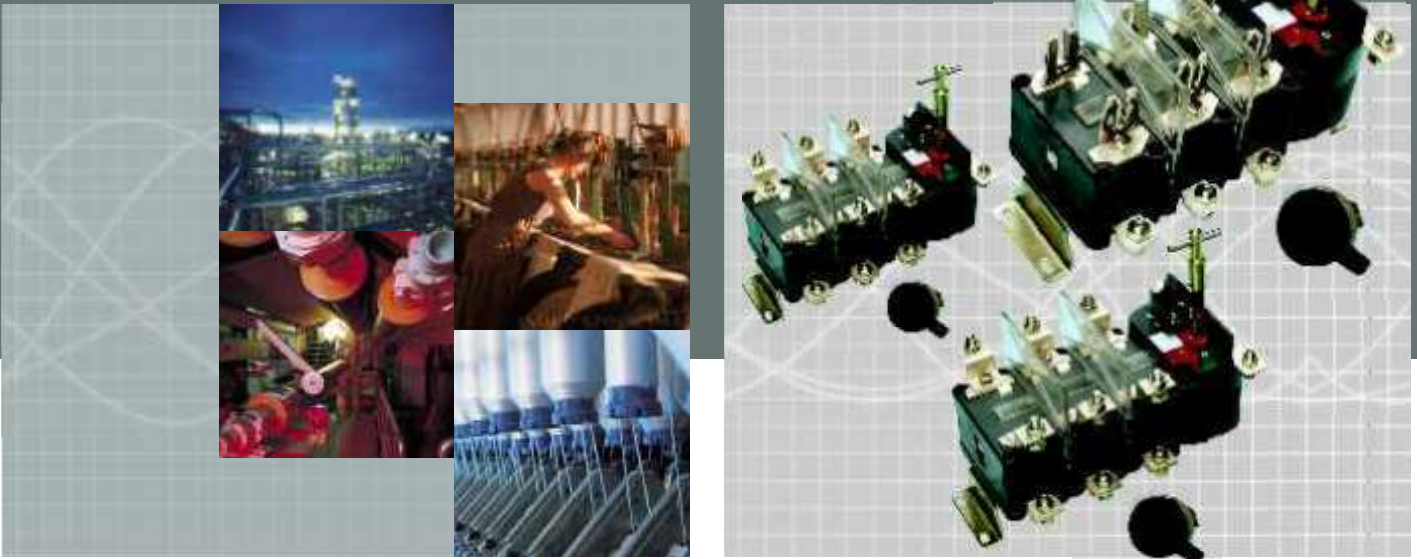

**SWITCH DISCONNECTOR FUSE**



**BCH  
ELECTRIC  
LIMITED**



BCH

# Switch Disconnecter Fuse

BCH Switch Disconnecter Fuse are designed for Industrial applications, Conforming to IEC-60947-3/IS-13947-3. They are available in 3-Pole or 3P+N version with DIN or Conforming BS Fuse arrangements.

## Constructional Features

BCH SDFs have long Electrical and Mechanical Life due to their Robust construction, Quad Break Contact system with Quick make Quick Break Mechanism. Compression contact springs has been used to achieve the consistent and reliable performance. The springs have been isolated from the contacts by insulators to enhance their performance. The design has been driven by Indian environmental requirements of aluminum terminations, high clearance & creepage distances, high ground clearance and low running temperature. A High arc and temperature resistant thermoset material has been used for the tropical conditions.

## Safety & User Friendliness

- AC 23A Rating.
- Front operated mechanism.
- Line load interchangeability.
- Quad break contact for high performance.
- Quick Make Quick Break mechanism.
- Compression contact springs for consistent performance.
- High Ground Clearance.
- High Clearance & Creepage distance.
- Facility to padlock the contact carrier.
- Suitable for aluminum terminals without any extra fittings.
- Larger clearance between Phase barrier and Fuse.
- Suitable for Horizontal and Vertical Mounting.
- ON-OFF Indication front visible.
- Terminal shrouds.
- Door interlocking with defeat facility.

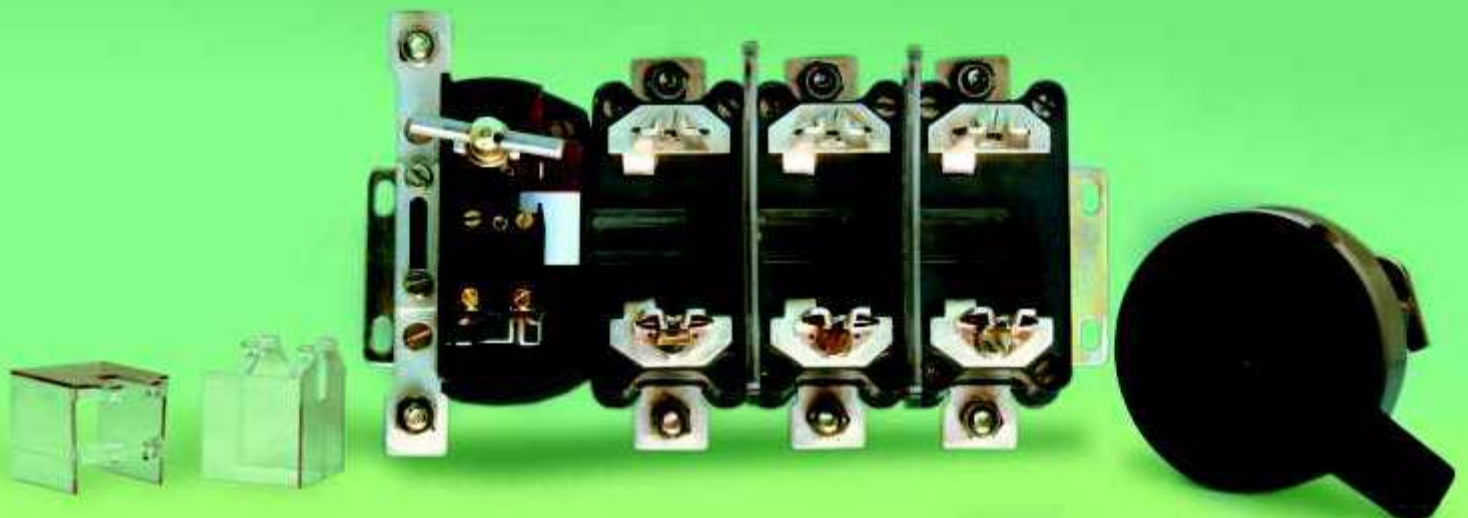

TP/TPN



PSFS100

TP/TPN



PSFS125

TP/TPN

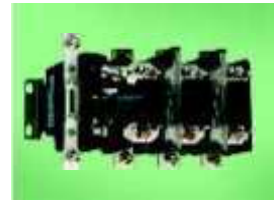

PSFS160

Rating	100A	125A	160A
Utilization Category	AC23A	AC23A	AC23A
Conforms to	IS-13947-3	IS-13947-3	IS-13947-3
No. of Poles	TP/TPN	TP/TPN	TP/TPN
Neutral in case of TPN	Isolable	Isolable	Isolable
Rated Voltage U <sub>e</sub>	415V AC	415V AC	415V AC
Operating Temp.	-20° to +50°C	-20° to +50°C	-20° to +50°C
Impulse Withstand U <sub>imp</sub>	8 KV	8 KV	8 KV
Insulation Voltage U <sub>e</sub>	1000 V	1000 V	1000 V
Rated Enclosed Thermal Current I <sub>th</sub>	100A	125A	160A
Rated Making Capacity	1000A	1250A	1600A
Rated Breaking Capacity	800A	1000A	1280A
Rated Fused Short-Circuit Making Capacity	80 KA	80 KA	80 KA
Rated Fused Short-Circuit Withstand Capacity	80 KA	80 KA	80 KA
Fuses	DIN 00 & B1, B2	DIN 00 & B1, B2	DIN 00 & B1, B2
Terminal Capacity Main	95 mm <sup>2</sup>	95 mm <sup>2</sup>	95 mm <sup>2</sup>
Terminal Capacity Neutral	50 mm <sup>2</sup>	50 mm <sup>2</sup>	50 mm <sup>2</sup>

\* Suffix D for DIN Type and B for BS type Fuses.

# Dimensions (mm)

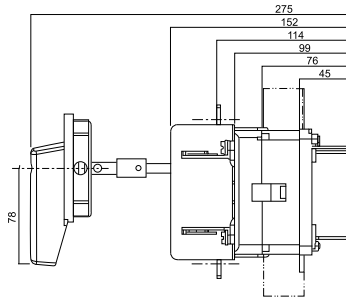
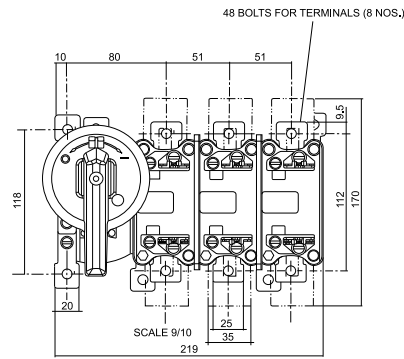
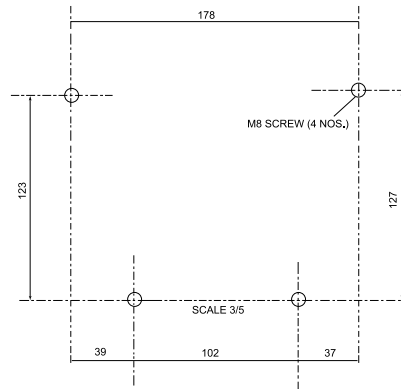
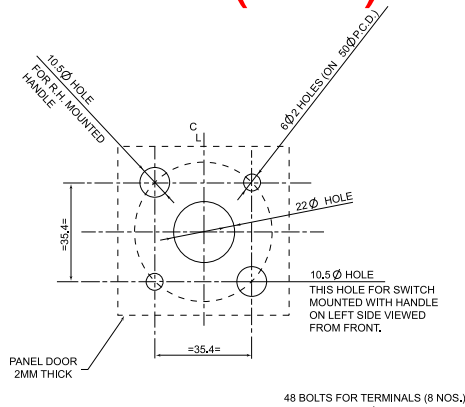

**BCH**

**BCH  
ELECTRIC  
LIMITED**



[www.bchindia.com](http://www.bchindia.com)



**1800-103-9262**

[customer care@bchindia.com](mailto:customer care@bchindia.com)

**Visit us at : [www.bchindia.com](http://www.bchindia.com)**

**Corporate Office :** 1105, New Delhi House, 27, Barakhamba Road, New Delhi-110 001 Tel. : 91-11- 43673100

**CIN :** U31103WB1965PLC026427, **Customercare No.** 1800-103-9262, **E-mail :** [marketing@bchindia.com](mailto:marketing@bchindia.com)

**Registered Office :** Block 1E, 216, Acharya Jagadish Chandra Bose Road, Kolkata - 700 017

**Works 1 :** 20/4, Mathura Road, Faridabad-121 006 (Haryana) Tel. : 0129-4063000/4293000 Fax : 0129-2304016

**Works 2 :** 64-68, Sector-7, IIE, Pant Nagar, Rudrapur, Udham Singh Nagar - 263 153 (Uttarakhand) Tel. : 05944-250214/16 Fax : 05944-250215

**Sales Offices :**

**Ahmedabad**  
103, Aarun,  
Nr. SBI Lghuudyug branch,  
Behind Sakar-1  
Gandhinagar Railway station,  
Ellis bridge, Ahmedabad - 380006  
Tel. : 079-26589719  
E-mail: [ahmedabad@bchindia.com](mailto:ahmedabad@bchindia.com)

**Bangalore**  
2nd Floor, 130/5,  
K.H. Road (Double road),  
Bangalore - 560 027  
Tel. : 080-41144879 / 22236759  
E-mail : [bangalore@bchindia.com](mailto:bangalore@bchindia.com)

**Bhubaneswar**  
Mallick Commercial  
Complex Plot No. : A/69, unit - 3  
Bhubaneswar - 751 001  
Tel. : 0674-2380988  
E-mail: [bhubaneswar@bchindia.com](mailto:bhubaneswar@bchindia.com)

**Chandigarh (Panchkula)**  
SCO -129, 2nd Floor,  
MDC, Sector-5 Panchkula,  
Haryana-134 114  
Tel. : 0172-5078957 / 5049905  
E-mail: [chandigarh@bchindia.com](mailto:chandigarh@bchindia.com)

**Chennai**  
Flat No. 3A, 3rd Floor,  
Sree Apartments,  
No.508, TTK Road,  
Alwarpet, Chennai 600 018  
Tel. : 044-24337046, 24337047  
E-mail : [chennai@bchindia.com](mailto:chennai@bchindia.com)

**Coimbatore**  
87, Dr. Nanjappa Road,  
Coimbatore - 641 018  
Tel. : 0422-2305311 / 2302599  
E-mail : [coimbatore@bchindia.com](mailto:coimbatore@bchindia.com)

**Delhi 1**  
801, Akash Deep Building,  
26A, Barakhamba Road,  
New Delhi - 110 001  
Tel. : 011-23313878 / 43518200  
E-mail : [delhi@bchindia.com](mailto:delhi@bchindia.com)

**Delhi 2**  
710, Deepali Building, 92  
Nehru Place, New Delhi - 110 019  
Tel. : 011-45720334  
E-mail : [delhi2@bchindia.com](mailto:delhi2@bchindia.com)

**Dehradun**  
8, Co-operative Industrial Estate,  
Patel Nagar, Dehradun-248001  
E-mail : [dehradun@bchindia.com](mailto:dehradun@bchindia.com)

**Faridabad**  
20/4, Mathura Road,  
Faridabad - 121 006 (Haryana)  
Tel. : 0129-4293009  
E-mail : [faridabad@bchindia.com](mailto:faridabad@bchindia.com)

**Hyderabad**  
1-8-303/48/13/102, Arya One,  
2nd Floor, P. G. Road,  
Secunderabad - 500 003  
Tel. : 040-66206263/27890306  
Fax : 040-66207273  
E-mail : [hyderabad@bchindia.com](mailto:hyderabad@bchindia.com)

**Indore**  
330-331, Indraprastha Tower,  
3rd Floor, 6, M.G. Road,  
Indore - 452 001  
Tel. : 0731-2510011 / 2510012  
E-mail : [indore@bchindia.com](mailto:indore@bchindia.com)

**Jaipur**  
25, Hathroi, Gopalbari,  
Jaipur - 302 001  
Tel. : 0141-2363521  
E-mail : [jaipur@bchindia.com](mailto:jaipur@bchindia.com)

**Jamshedpur**  
3rd Floor, Aastha Trade Centre,  
'Q' Road, Bistupur,  
Jamshedpur - 831 001  
Tel. : 0657-2321097/2321481  
E-mail : [jamshedpur@bchindia.com](mailto:jamshedpur@bchindia.com)

**Kolkata**  
Block 1E, 216,  
Acharya Jagadish Chandra Bose Road,  
Kolkata - 700 017  
Tel. : 033-22871728 / 46021884  
E-mail : [kolkata@bchindia.com](mailto:kolkata@bchindia.com)

**Lucknow**  
Madan Plaza, 3rd Floor,  
14, Station Road,  
Lucknow - 226 001  
Tel. : 0522-4025597/4025997  
E-mail : [lucknow@bchindia.com](mailto:lucknow@bchindia.com)

**Ludhiana**  
S.C.O.- 18, 2nd Floor,  
Feroze Gandhi Market,  
Ludhiana - 140 001  
Tel. : 0161-5021807/5022808  
E-mail : [ludhiana@bchindia.com](mailto:ludhiana@bchindia.com)

**Mumbai**  
A-151, Mittal Tower,  
Nariman Point,  
Mumbai - 400 021  
Tel. : 022-22822947/22850162  
Fax : 022-22822858  
E-mail : [mumbai@bchindia.com](mailto:mumbai@bchindia.com)

**Pune**  
8, Sarosh Bhavan,  
16-B/1, Dr. Ambedkar Road,  
Pune - 411 001  
Tel. : 020-41210002  
E-mail : [pune@bchindia.com](mailto:pune@bchindia.com)

**Raipur**  
2nd Floor, Building No. B-234,  
Indira Gandhi Vyasasayik Parisar,  
Pandri, Raipur - 492 004  
Tel. : 0771-4020213 / 4045053  
E-mail : [raipur@bchindia.com](mailto:raipur@bchindia.com)

**Trichy**  
2B, Kannagi Street,  
Ayyappa Nagar, K.K.Nagar  
Trichy - 620 021, Tamilnadu  
Tel. : 0431-4040497  
E-mail: [trichy@bchindia.com](mailto:trichy@bchindia.com)

**Vadodara**  
301, Third Floor, "Florence Classic",  
10, Ashapuri Co-Op. Hsg. Soc. Ltd., Opp. VUDA Housing,  
Near Cow Circle, Akota, Vadodara - 390 020  
Tel. : 0265-2345068/2345069  
Telefax : 0265-2345068,  
E-mail : [vadodara@bchindia.com](mailto:vadodara@bchindia.com)

**Other Branch Locations**

**Cochin :** [cochin@bchindia.com](mailto:cochin@bchindia.com), **Guwahati :** [guwahati@bchindia.com](mailto:guwahati@bchindia.com), **Vishakapatnam :** [vizag@bchindia.com](mailto:vizag@bchindia.com), **Surat :** [surat@bchindia.com](mailto:surat@bchindia.com)

**Resident Engineer Locations**

Anantapur	Kanpur	Nashik	Salem	Yamunanagar
Bhopal	Katni	Patna	Siliguri	
Calicut	Karimnagar	Puducherry	Surat	
Gurgaon	Kota	Rajkot	Tirunelveli	
Jalandhar	Midnapur	Ranchi	Udaipur	
Jalgaon	Muzaffarnagar	Rourkela	Vapi	
Jodhpur	Nagpur	Rudrapur	Vijayawada	

Since product improvement is a continuous process, the data furnished in this brochure may undergo revision without prior notice.